The Village of

Walton Hills, Ohio Riparian Setback Map

Donald Kolograf, Mayor

VILLAGE OF WALTON HILLS
WORK. PLAY. LIVE.

Joe Gigliotti, Village Engineer

CVE CHAGRIN VALLEY ENGINEERING, LTD.
Creative Engineers. Intelligent Solutions.
22999 Forbes Rd, Ste B Cleveland, OH 44146
Phone - (440) 439 1999 www.cvelimited.com

N

Map is not to scale

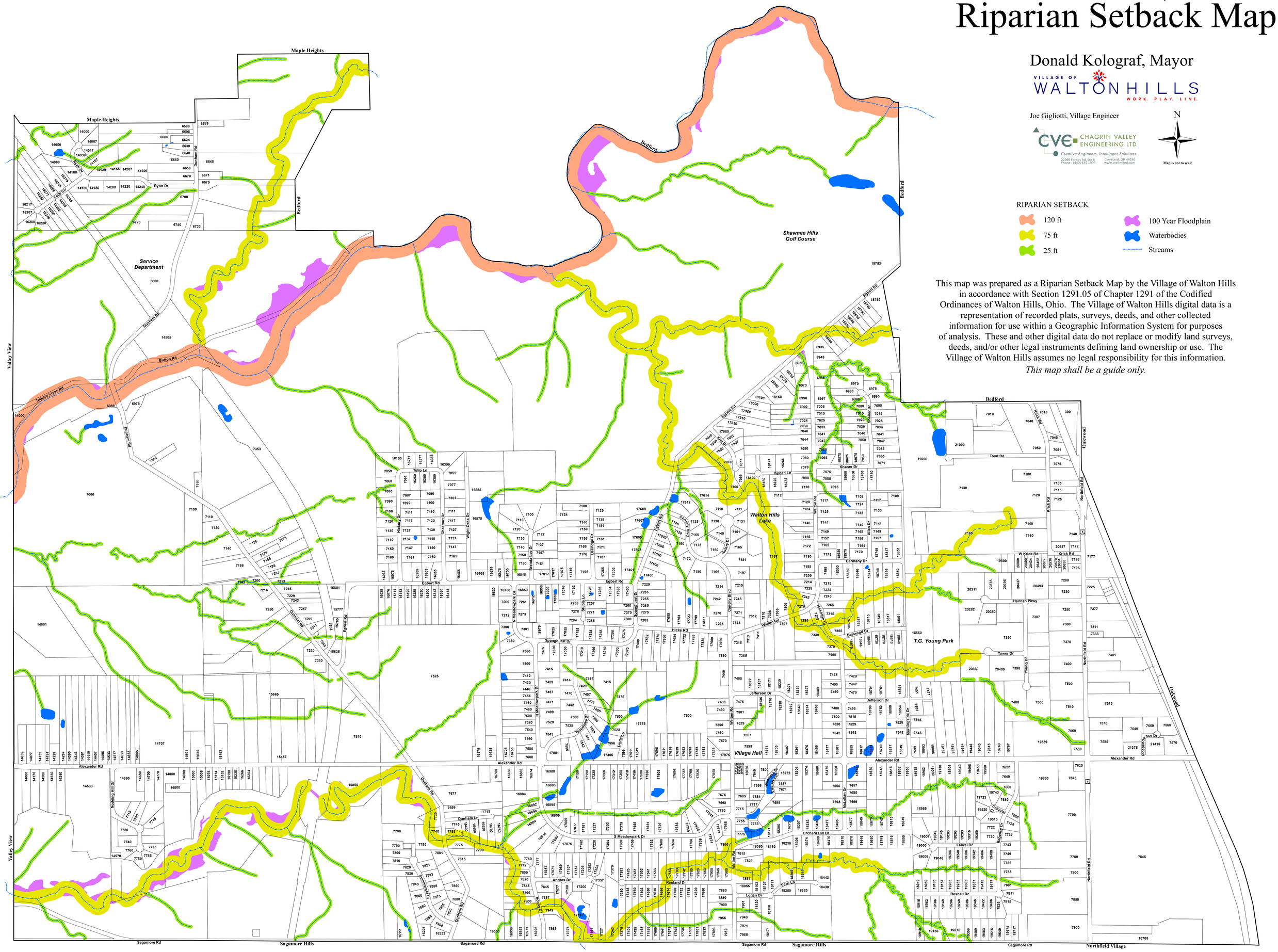

RIPARIAN SETBACK

- 120 ft
- 75 ft
- 25 ft
- 100 Year Floodplain
- Waterbodies
- Streams

This map was prepared as a Riparian Setback Map by the Village of Walton Hills in accordance with Section 1291.05 of Chapter 1291 of the Codified Ordinances of Walton Hills, Ohio. The Village of Walton Hills digital data is a representation of recorded plats, surveys, deeds, and other collected information for use within a Geographic Information System for purposes of analysis. These and other digital data do not replace or modify land surveys, deeds, and/or other legal instruments defining land ownership or use. The Village of Walton Hills assumes no legal responsibility for this information.

This map shall be a guide only.

Map Date: March, 2022